

# BMJ Paediatrics Open

BMJ Paediatrics Open is committed to open peer review. As part of this commitment we make the peer review history of every article we publish publicly available.

When an article is published we post the peer reviewers' comments and the authors' responses online. We also post the versions of the paper that were used during peer review. These are the versions that the peer review comments apply to.

The versions of the paper that follow are the versions that were submitted during the peer review process. They are not the versions of record or the final published versions. They should not be cited or distributed as the published version of this manuscript.

BMJ Paediatrics Open is an open access journal and the full, final, typeset and author-corrected version of record of the manuscript is available on our site with no access controls, subscription charges or pay-per-view fees (<http://bmjpaedsopen.bmj.com>).

If you have any questions on BMJ Paediatrics Open's open peer review process please email [info.bmjpo@bmj.com](mailto:info.bmjpo@bmj.com)

# BMJ Paediatrics Open

## Uptake of ROP screening and treatment in four district-level Special Newborn Care Units in India

|                               |   |
|-------------------------------|---|
| Journal:                      | <i>BMJ Paediatrics Open</i>   |
| Manuscript ID                 | bmjpo-2020-000930   |
| Article Type:                 | Original research   |
| Date Submitted by the Author: | 31-Oct-2020   |
| Complete List of Authors:     | sabherwal, shalinder; Dr Shroff's Charity Eye Hospital Delhi<br>Gilbert, Clare; LSHTM, Department of Clinical Research, Faculty of Infectious and Tropical Diseases<br>Foster, Allen; LSHTM, Department of Clinical Research, Faculty of Infectious and Tropical Diseases<br>Kumar, Praveen; PGIMER, Pediatrics |
| Keywords:                     | Ophthalmology, Health services research   |
|                               |   |

SCHOLARONE™  
Manuscripts



I, the Submitting Author has the right to grant and does grant on behalf of all authors of the Work (as defined in the below author licence), an exclusive licence and/or a non-exclusive licence for contributions from authors who are: i) UK Crown employees; ii) where BMJ has agreed a CC-BY licence shall apply, and/or iii) in accordance with the terms applicable for US Federal Government officers or employees acting as part of their official duties; on a worldwide, perpetual, irrevocable, royalty-free basis to BMJ Publishing Group Ltd ("BMJ") its licensees and where the relevant Journal is co-owned by BMJ to the co-owners of the Journal, to publish the Work in this journal and any other BMJ products and to exploit all rights, as set out in our [licence](#).

The Submitting Author accepts and understands that any supply made under these terms is made by BMJ to the Submitting Author unless you are acting as an employee on behalf of your employer or a postgraduate student of an affiliated institution which is paying any applicable article publishing charge ("APC") for Open Access articles. Where the Submitting Author wishes to make the Work available on an Open Access basis (and intends to pay the relevant APC), the terms of reuse of such Open Access shall be governed by a Creative Commons licence – details of these licences and which [Creative Commons](#) licence will apply to this Work are set out in our licence referred to above.

Other than as permitted in any relevant BMJ Author's Self Archiving Policies, I confirm this Work has not been accepted for publication elsewhere, is not being considered for publication elsewhere and does not duplicate material already published. I confirm all authors consent to publication of this Work and authorise the granting of this licence.

1  
2 +  
3  
4  
5

6 **TITLE:** Uptake of ROP screening and treatment in four district-level Special Newborn Care Units in  
7 India  
8

9 **AUTHORS:** Shalinder Sabherwal,<sup>1</sup> Clare Gilbert<sup>2</sup>, Allen Foster<sup>2</sup>, Praveen Kumar<sup>3</sup>  
10  
11

12 Authors listing with affiliations  
13  
14

- 15 1. Dr Shalinder Sabherwal  
16 Department of Community Ophthalmology  
17 Dr Shroff's Charity Eye Hospital<sup>1</sup>  
18 New Delhi, India
- 19 2. Prof Clare Gilbert  
20 Professor of International Eye Health  
21 Department of Infectious and Tropical Diseases  
22 London School of Hygiene & Tropical Medicine<sup>2</sup>  
23 London, UK
- 24 3. Prof Allen Foster  
25 Professor of International Eye Health  
26 Department of Infectious and Tropical Diseases  
27 London School of Hygiene & Tropical Medicine<sup>2</sup>  
28 London, UK
- 29 4. Prof Praveen Kumar  
30 Division of Neonatology,  
31 Post Graduate Institute of Medical Education & Research<sup>3</sup>,  
32 Chandigarh, India  
33  
34  
35  
36  
37  
38  
39  
40  
41  
42  
43

44 **CORRESPONDING AUTHOR:**

45 Dr Shalinder Sabherwal  
46 5027, Kedarnath Lane, Daryaganj  
47 New Delhi-110002, India  
48 Email: [shalinder.sabherwal@sceh.net](mailto:shalinder.sabherwal@sceh.net)  
49

50 **WORD COUNT:** 2,476  
51  
52  
53  
54  
55  
56  
57  
58  
59  
60

## ABSTRACT

**Objective:** Blindness from retinopathy of prematurity in middle-income countries is generally due to absence of screening or inadequate screening. The objective of this study was to assess uptake of services in a ROP program in four district-level Special Newborn Care Units in India.

**Design:** Cross-sectional study

**Setting:** All four neonatal units of a state in India where model program for ROP had been introduced

**Patients:** Infants eligible for screening and treatment of ROP between March and May 2017.

**Intervention:** Data on sex, birth weight and gestational age of eligible infants were collected and medical records reviewed for follow-up

**Main outcome measures:** Proportion of eligible infants screened and for those screened, age at first screening, completion of screening, diagnosis, and treatment received if indicated. The characteristics of infants screened and not screened were compared.

**Results:** 137 (18.3%) of the 751 infants eligible for screening were screened at least once, with no statistically significant difference by sex. The mean birth weight and gestational age of those screened were significantly lower than those not screened. Among those screened, 42.6% underwent first screening later than recommended and 43.5% had incomplete follow-up. Fourteen infants (10.6% of those screened) were diagnosed with ROP. Five were advised laser treatment and all complied.

**Conclusion:** Uptake, completion and timing of first screening was sub-optimal. Some planned interventions including training of nursing staff, use of integrated data-management software and providing material for parent counselling, which have been initiated, need to be fully implemented to improve uptake of ROP screening services.

**KEYWORDS:** neonatal-units, Retinopathy of Prematurity, uptake, screening

## BACKGROUND

India, like many other middle-income countries, is facing an epidemic of blindness due to retinopathy of prematurity (ROP).[1] It has been estimated that approximately 10% of 32,200 infants who become blind or visually impaired worldwide every year live in India.[2] There are several reasons for the increase in ROP blindness in India, including the recent increase in the number of neonatal intensive care units (NICUs), which is increasing the survival of preterm infants. In these units, neonatal care can be of suboptimal quality, which exposes preterm infants to modifiable risk factors such as unregulated supplemental oxygen, sepsis and failure to gain weight.[3-4] In many middle income countries, ROP screening and treatment has not expanded commensurately, and the same applies to India where the majority of ROP blind infants received care in NICUs without ROP services.[5-6] For example, a study in 8 states in India showed that only 30% of NICUs had regular ROP screening.[7]

Components of an ideal ROP program include national guidelines and protocols, committed trained teams of health workers and the engagement of parents.[8] In India, the Ministry of Health and Family Welfare's Rashtriya Bal Swasthya Karakram (RBSK) programme for child health has drawn up screening criteria, which take account of the fact that in India larger and more mature babies develop ROP requiring treatment,[9-10] up to 20% of whom would not have been screened if American criteria were followed.[11] The current recommendations are that preterm infants or infants without known gestational age and with a BW up to 2000g should be screened, with the first screening by 30 day's chronological age.[12] However, to be effective, it is important that all eligible infants are screened at the right time, which includes those who have been discharged or referred to a different unit,[13] as failure to screen, or inadequate screening are important reasons why infants become blind from ROP despite a program being in place.[6,14]

1  
2 A recent programme, launched by the Ministry of Health in 2013, sought to address this, by  
3  
4 building capacity in the government health system for ROP screening and treatment, focussing on  
5  
6 infants admitted to Special Newborn Care Units (SNCUs) which now number more than 800 across  
7  
8 the country.[7] The program, which ended in June 2019, was supported by the UK's Queen  
9  
10 Elizabeth Diamond Jubilee Trust (the Trust) and was managed by the Indian Institute of Public  
11  
12 Health Hyderabad (IIPH). In this program, infants admitted to 20 SNCUs in four States who met  
13  
14 the eligibility criteria recommended in the national ROP guidelines [12] were screened in the  
15  
16 SNCU, and discharged infants were asked to return to the same hospital for further screening, if  
17  
18 indicated. In this study, four SNCUs in one of the four states were visited. In three SNCUs  
19  
20 screening was performed by an ophthalmologist working in another hospital in the district who  
21  
22 visited on a designated day and time of the week. In the other SNCU, the ophthalmologist worked  
23  
24 in the same hospital and was called to screen when required. Details of all infants admitted to the  
25  
26 SNCUs are recorded in a separate register which is completed by the senior nurse in-charge on  
27  
28 duty. A high proportion of SNCUs also have a dedicated database with a data entry person. The  
29  
30 data entered in the register and database includes date of admission, date of birth, birth weight  
31  
32 (BW), gestational age (GA), diagnoses and date of discharge. However, no data on ROP screening  
33  
34 or treatment are entered into the admissions register nor the database.  
35  
36  
37  
38  
39  
40  
41  
42

43 The overall purpose of this study was to undertake an early evaluation of the Trust supported ROP  
44  
45 program in one of the four states. The objectives were to assess the uptake of ROP screening and  
46  
47 treatment amongst eligible infants where this was indicated, and to compare the characteristics of  
48  
49 infants who were or were not screened. Results on the availability of equipment, and practices and  
50  
51 attitudes regarding oxygen monitoring have already been published.[15]  
52  
53  
54  
55  
56  
57  
58  
59  
60

## MATERIALS AND METHODS

The State selected for the study reflects the demographic profile of India [16] with an infant mortality rate within the 'at-risk' level for an impending ROP epidemic.[17] All four SNCUs, which were randomly coded A, B, C and D to maintain confidentiality, were visited by the primary investigator (SS). In each SNCU permission was sought before collecting data. A designated ROP nurse in each SNCU with responsibilities for managing the program including documenting the findings of screening in a separate register ("ROP register") and patient general nursing records, assisted in data collection.

Data for this cross-sectional study were collected for the months of March, April and May 2017. To identify the number of infants eligible for screening, data were extracted from the SNCU database (one unit) or from the admissions register (three units). Data for BW and GA was collected for all babies eligible for screening and comparisons were made between those screened and not screened. For all eligible babies, data on screening were extracted from records maintained by the ROP nurse for inpatient and outpatient screening (all units). Data on outpatient screening was also being maintained at SNCU A by the screening ophthalmologists. The following data were extracted, at the first and each subsequent screening episode: whether the infant had been screened at all, and if so, the date of first screening and the management decision, including the need for treatment, and whether this was adhered to.

### Definitions

Eligibility for screening was defined according to the Indian national guidelines i.e., birth weight (BW)  $\leq 2000$ g or gestational age (GA)  $< 34$  weeks, or GA between 34 to 36 weeks if exposed to factors such as prolonged supplemental oxygen, respiratory distress syndrome, or blood transfusions.[12] An infant was designated as not screened if they were screened even once.

Screening was considered complete if the last follow up visit had been attended or if an infant had



1  
2 missed only one follow up visit. Follow up was considered incomplete if more than one screening  
3  
4 follow-up visit had been missed. Compliance with treatment was also recorded.  
5

### 6 Patient and Public Involvement

7  
8 It was not appropriate or possible to involve patients or the public in the design, or conduct, or  
9  
10 reporting, or dissemination plans of our research. Uptake was derived from the previous three  
11  
12 month records. The results would be disseminated to the public indirectly through the learnings  
13  
14 incorporated in the information and education material  
15  
16  
17  
18  
19  
20  
21  
22  
23  
24  
25  
26

### 27 **Data analysis**

28  
29 Data were analyzed using R software, version 3.6. Analysis included calculation of means and  
30  
31 standard deviations (SD) and proportions with confidence intervals. Tests for comparisons included  
32  
33 the t-test for unpaired data, chi-squared tests and ANOVA.  
34  
35  
36  
37  
38

39 Authors used the STROBE cross-sectional reporting guidelines [18]. The study was approved by  
40  
41 the London School of Hygiene & Tropical Medicine ethics committee and local ethical approval  
42  
43 was obtained from the Institutional Ethics Committee, Indian Institute of Public Health, Hyderabad.  
44  
45 Permission was also sought from the State National Health Mission (NHM).  
46  
47  
48  
49  
50  
51  
52  
53  
54  
55  
56  
57  
58  
59  
60

## RESULTS

In three SNCUs, neonates with a BW of <2000g with risk factors were also screened even if they were recorded as having a GA of >37 weeks as their GA was in doubt. These 28 neonates are included in the analysis.

751 infants were eligible for screening, 53.1% of whom were male. Their mean BW was 1792.6 (SD 473.5, range 500-3750) g and their mean GA was 33.5 (SD 2.7 range 24-39) weeks. 137 (18.3%) of the 751 infants were screened at least once, with no statistically significant difference by sex or SNCU (Table 1).

| Sex and Special Newborn Care Unit |        | Total Eligible | Infants Screened At Least Once | % Of Eligible Screened |
|-----------------------------------|--------|----------------|--------------------------------|------------------------|
| Sex*                              | Male   | 399            | 77                             | 19.3%                  |
|                                   | Female | 351            | 60                             | 17.1%                  |
| SNCU                              | SNCU A | 150            | 23                             | 15.3%                  |
|                                   | SNCU B | 198            | 36                             | 18.2%                  |
|                                   | SNCU C | 249            | 58                             | 23.3%                  |
|                                   | SNCU D | 154            | 20                             | 13.0%                  |
| <b>Total</b>                      |        | <b>751</b>     | <b>137</b>                     | <b>18.2%</b>           |

\*one infant was of indeterminate sex

**Table 1. Proportion of eligible infants screened by sex and SNCU**

Data for BW was missing for 1 screened and 6 non-screened infants and for GA was missing for 2 screened and 13 non-screened infants. The mean BW of those screened was 1608.0g (SD, 392.0) and those not screened was 1833.6g (SD, 484.4); mean GA of those screened was 32.9 weeks (SD, 3.1) and those not screened was 33.6 weeks (SD, 2.6). Both BW and GA were significantly lower for those screened ( $p < 0.001$  for BW and  $p < 0.05$  for GA). 243 eligible neonates had a very low birth weight (<1500g). A significantly higher proportion of these infants (25.1%) were screened than those with a BW of more than 1500g (14.8%,  $p = < 0.001$ ).

Information on age at first screening was missing for 8 of the 137 infants screened at least once.

The mean age overall was 30.3 (range 1-60) days, with no differences by sex or SNCU (Table 2).

42.6% of infants underwent the first screening after the recommended chronological age of 30 days.

| Special Newborn Care Unit | Male            |             | Female          |             | Total           |             |
|---------------------------|-----------------|-------------|-----------------|-------------|-----------------|-------------|
|                           | Number Screened | Mean Days   | Number Screened | Mean Days   | Number Screened | Mean Days   |
| SNCU A                    | 6               | 26.3        | 15              | 25.1        | 21              | 25.4        |
| SNCU B                    | 22              | 31.1        | 14              | 32.1        | 36              | 31.5        |
| SNCU C                    | 35              | 30.0        | 21              | 32.2        | 56              | 30.8        |
| SNCU D                    | 11              | 35.7        | 5               | 25.0        | 16              | 32.4        |
| <b>Total</b>              | <b>74</b>       | <b>30.9</b> | <b>55</b>       | <b>29.6</b> | <b>129</b>      | <b>30.3</b> |

**Table 2. Average age of infants (in days) at first screening in each of four Special Newborn Care Units**

Among the 137 neonates screened, follow up data were missing for five infants and one infant who did not survive was excluded (Table 3). Among the 131 infants with follow up data, 57 (43.5%) had incomplete follow up and 74 (56.5%) had complete follow up. A higher proportion of female than male infants had incomplete follow up but the difference was not statistically significant ( $p=0.19$ ), and the difference between SNCUs was also not statistically significant.

| SNCU         | Screened With Follow Up Data | Male                |                |             | Female              |                |             | Total Completed Follow Up |             |
|--------------|------------------------------|---------------------|----------------|-------------|---------------------|----------------|-------------|---------------------------|-------------|
|              |                              | Completed Follow Up | Total Screened | %           | Completed Follow Up | Total Screened | %           | N                         | %           |
|              | N                            |                     |                |             |                     |                |             |                           |             |
| SNCU A       | 19                           | 4                   | 5              | 80.0        | 8                   | 14             | 57.1        | 12                        | 63.2        |
| SNCU B       | 35                           | 16                  | 21             | 76.2        | 9                   | 14             | 64.3        | 25                        | 71.4        |
| SNCU C       | 57                           | 17                  | 35             | 48.6        | 10                  | 22             | 45.5        | 27                        | 47.4        |
| SNCU D       | 20                           | 9                   | 13             | 69.2        | 1                   | 7              | 14.3        | 10                        | 50.0        |
| <b>Total</b> | <b>131</b>                   | <b>46</b>           | <b>74</b>      | <b>62.2</b> | <b>28</b>           | <b>57</b>      | <b>49.1</b> | <b>74</b>                 | <b>56.5</b> |

**Table 3. Proportion of screened infants with completed follow up**

Nine infants were advised repeat screening as they had immature retinal vessels at first examination. Only one of these infants had complete follow up. The overall screening coverage and outcomes are depicted in Figure 1

**Insert Figure 1 here**

Fourteen infants (10.6% of those screened) were diagnosed with ROP (Figure 1, Table 4), one of whom did not survive. Five developed signs of Type 1 ROP, three in SNCU A and two in SNCU B. All were advised peripheral retinal laser ablation and all received treatment. Among the eight surviving infants with ROP, six had complete follow-up and did not require treatment and two had incomplete follow up (Table 4).

The mean GA of the treated infants was 29.2 (range 28-32 weeks) and the mean BW was 1,231 (range 930-1800)g (Table 4). None fell outside the Indian BW screening criteria.

|                        | <b>Birth Weight</b> | <b>Gestational Age</b> | <b>Sex</b> | <b>SNCU</b> | <b>Stage/plus disease*</b> | <b>Treatment</b>        |
|------------------------|---------------------|------------------------|------------|-------------|----------------------------|-------------------------|
| <b>Type 1 ROP</b>      | 930                 | 28                     | F          | A           | Stage 3 with plus          | Laser                   |
|                        | 1065                | 28                     | F          | A           | Stage 3 with plus          | Laser                   |
|                        | 1260                | 30                     | M          | A           | Stage 2 with plus          | Laser                   |
|                        | 1800                | 32                     | M          | B           | Stage 3 with plus          | Laser                   |
|                        | 1100                | 28                     | M          | B           | Plus**                     | Laser                   |
| <b>Less Severe ROP</b> |                     |                        |            |             |                            | <b>Follow Up Status</b> |
|                        | 1100                | 28                     | M          | B           | Pre-plus**                 | Died                    |
|                        | 1020                | 32                     | F          | A           | Stage 2                    | Incomplete              |
|                        | 1600                | 34                     | F          | D           | Stage 1                    | Incomplete              |
|                        | 920                 | 28                     | M          | A           | Stage 2                    | Complete                |
|                        | 1800                | 30                     | F          | A           | Stage 2                    | Complete                |
|                        | 1100                | 28                     | M          | B           | Stage 3                    | Complete                |
|                        | 1400                | 30                     | M          | C           | Stage 2                    | Complete                |
|                        | 1700                | 38                     | M          | C           | Stage 2                    | Complete                |
|                        | 1600                | 32                     | F          | D           | Stage 2                    | Complete                |

\*No data on zone for any infant \*\* No data on stage or zone

**Table 4. Characteristics of infants diagnosed with ROP and compliance with treatment and follow up**

## DISCUSSION

Our study was designed as an assessment of the Trust's ROP program, after early interventions in four SNCUs in one of the states in India. While some of the interventions planned in the program, such as having a trained ROP nurse had been fully implemented, other interventions, including training of other nursing staff, use of dedicated software for data management and providing materials for parent counselling and education in the local language, had been initiated but were not fully implemented at the time of this study. This limited the scope of the assessment of the impact of the interventions.

In our study there was poor uptake of any screening amongst eligible infants, as more than 70% were not screened at all. Similar findings have been reported in other studies in India, in which less than 40% of eligible babies were screened. [19-20] In comparison, most studies from high income countries report screening compliance to be at least 80%, with most reporting rates in the range of 90-95%. [21-23] More than 40% of infants who were screened once and who required further screening did not complete the recommended number of visits. This attrition is much higher than in a study in rural southern India, which also identified failure to complete all screening as a major challenge. [19] Similar findings were reported in two studies, from Brazil and Argentina, [24-25] where incomplete follow-up accounted for around half of screening failures.

A first step to improve the proportion of eligible infants who are screened, is to draw the attention of neonatologists and ophthalmologists involved in providing ROP screening to the fact that low access to screening can be a problem. Systems need to be put in place to ensure that all preterm babies eligible for screening are identified on admission to the neonatal unit, with clearly defined roles and responsibilities. This should include documenting and compiling lists of babies to be screened, and communicating this to parents and screening ophthalmologists. An effective way to increase the proportion of eligible infants who are screened, is to screen before discharge, even if this is a bit early. This identifies babies with mature retinal vessels who do not need further screening, and, importantly, increases awareness amongst parents who comply better with follow

1  
2 up thereafter, as previously demonstrated in India.[20] One of the interventions already implemented in the  
3  
4 Trust's program was to identify and train ROP nurses to assist in screening, a role which has been shown to  
5  
6 effective.[26]  
7  
8  
9

10 The natural history of ROP requires the first screening to be at an appropriate interval after birth,  
11 according to national guidelines; in India, the recommendation is by 30 days of life regardless of  
12  
13 GA.[12] This decision was made for two main reasons; first, it is easy for service providers and  
14  
15 parents to understand and remember, and second, postmenstrual age cannot be used as GA is often  
16  
17 unreliable. In our study first screening was beyond 30 days in 40% of infants. A delay in the first  
18  
19 screening has also been highlighted as a problem in some high-income countries. [21,27]  
20  
21  
22  
23  
24  
25

26 In our study, the GA and BW were significantly higher among infants not screened than those who  
27  
28 were, which differs from two other studies, one in Argentina and the other in the UK, in which  
29  
30 smaller, more premature babies were less likely to have been screened. [21, 26] Our finding has several  
31  
32 possible explanations, one being that more preterm, sicker infants had a longer inpatient stay and  
33  
34 were still inpatients at 30 days. In many low- and middle-income countries, neonatal units are  
35  
36 overcrowded, as services are not yet adequate to fulfil the need, which means that less preterm and  
37  
38 sick infants are often discharged early. Other explanations are that neonatal staff and/or parents may  
39  
40 not have been convinced of the need for screening more mature, healthier babies, and sicker, more  
41  
42 preterm infants may have been transferred to another more advanced unit before the data of first  
43  
44 screening as these SNCUs are level II NICUs.[28] However, data on the date and age at discharge  
45  
46 or transfer, and the attitudes of staff and parents to screening were not obtained in this study.[15]  
47  
48  
49  
50 This is a limitation of the study, as transfer to another neonatal unit is an important reason for  
51  
52 failure to screening in high income countries.[29]  
53  
54  
55  
56  
57  
58

59 ROP was detected in approximately 10% of the infants screened in this study. This is less than the 20-40%  
60 reported in other Indian studies. However, most of these studies were conducted either in a tertiary level centre

1  
2  
3  
4  
5  
6  
7  
8  
9  
10  
11  
12  
13  
14  
15  
16  
17  
18  
19  
20  
21  
22  
23  
24  
25  
26  
27  
28  
29  
30  
31  
32  
33  
34  
35  
36  
37  
38  
39  
40  
41  
42  
43  
44  
45  
46  
47  
48  
49  
50  
51  
52  
53  
54  
55  
56  
57  
58  
59  
60

[30] or level III NICUs [31-32] unlike the SNCUs in the present study, which are level II. In our study, all preterm infants requiring treatment received treatment.

Although introduction of a well-planned ROP program in district level SNCUs is an important first step, challenges such as inadequate uptake of screening, delayed first screening and incomplete follow up were detected in our study SNCUs. We recommend that fields for ROP be included in the neonatal database which is used in many units in India, as this would provide a mechanism for identifying eligible babies and monitoring the uptake of screening. Robust systems and interventions are also required to ensure that all surviving eligible infants access screening in a timely manner. A further study in a large number of SNCUs is required in which reasons for screening failures are explored, which could lead to targeted interventions to increase uptake.

**WHAT IS ALREADY KNOWN ON THIS TOPIC:**

- Screening and urgent treatment of ROP is effective at preventing most blindness due to ROP
- Most ROP blindness in preterm infants is due to lack of screening, inadequate screening or delayed screening
- Few studies report the proportion of preterm infants eligible for ROP screening who complete screening in a timely manner

**WHAT THIS STUDY ADDS:**

- Despite systems to identify infants eligible for screening, only 18% got screened; among those, 42.6% had delayed first screening and only 56.5% completed screening
- More preterm, sicker infants were more likely to be screened than more mature, healthier infants
- More robust systems are needed to ensure that all infants who require ROP screening are screened, particularly after discharge from the neonatal unit

**ACKNOWLEDGMENTS:** Prof GVS Murthy, Director, Public Health Foundation of India, Dr Rajan Shukla, Associate professor, IIPH and the team at IIPH, Hyderabad for the support during this study. Mr Atanu Majumdar for support during data analysis. Dr Hemant Sinha for support with logistics. Hooper Scholarship and LSHTM Trust Fund for support for travel and lodging

**COMPETING INTERESTS:** None

**FUNDING:** None

**CONTRIBUTION STATEMENT**

SS was involved in planning, conduct, reporting, conception and design, acquisition of data, analysis, interpretation and writing of the manuscript. CG was involved in planning, conception and design, interpretation of data and reviewing the manuscript. AF was involved in planning, concept and design and reviewing the manuscript and PK was involved in planning and reviewing the manuscript

**LEGEND FOR FIGURES**

**Figure 1. Flow diagram of screening coverage and outcomes**



**REFERENCES**

1. Gilbert C, Rahi J, Eckstein M, et al. Retinopathy of prematurity in middle-income countries. *Lancet* 1997;350:12-4.
2. Blencowe H, Moxon S, Gilbert C. Update on blindness due to retinopathy of prematurity globally and in India. *Indian Pediatr* 2016;53:S89-92.
3. Kalyan G and S Moxon. The Role of Neonatal Nurses in the Prevention of Retinopathy of Prematurity. *Indian Pediatr* 2016;53:S143-S150
4. Neogi SB, Khanna R, Chauhan M, et al. Inpatient care of small and sick newborns in healthcare facilities. *J Perinatol* 2016;36(s3):S18-S23.
5. Azad R, Chandra P, Gangwe A, et al. Lack of Screening Underlies Most Stage-5 Retinopathy of Prematurity among Cases Presenting to a Tertiary Eye Center in India. *Indian Pediatr* 2016;53:S103-S106.
6. Kulkarni S, Gilbert C, Zuurmond M, et al. Blinding Retinopathy of Prematurity in Western India: Characteristics of Children, Reasons for Late Presentation and Impact on Families. *Indian Pediatr* 2018;55(8):665-670.
7. Gudlavalleti VS, Shukla R, Batchu T, et al. Public health system integration of avoidable blindness screening and management, India. *Bull World Health Organ* 2018;96(10):705-715.
8. Darlow BA, Gilbert CE, Quiroga AM. Setting up and improving retinopathy of prematurity programs: interaction of neonatology, nursing, and ophthalmology. *Clin Perinatol* 2013;40(2):215-27.
9. Shah PK, Narendran V, Kalpana N, et al. Severe retinopathy of prematurity in big babies in India: history repeating itself? *Indian Pediatr* 2009;76(8):801-4.
10. Vinekar A, Dogra MR, Sangtam T, et al. Retinopathy of prematurity in Asian Indian babies weighing greater than 1250 grams at birth: ten year data from a tertiary care center in a developing country. *Indian J Ophthalmol* 2007;55(5):331-6.
11. Vinekar A, Jayadev C, Mangalesh S, et al. Role of tele-medicine in retinopathy of prematurity screening in rural outreach centers in India - a report of 20,214 imaging sessions in the KIDROP program. *Semin Fetal Neonatal Med* 2015;20(5):335-45.

12. Dogra MR, Das P, Kekunnaya R, et al. Screening of ROP. In: Singh AK, eds. Guidelines for Universal Eye Screening in Newborns including Retinopathy of Prematurity. New Delhi: RBSK, Ministry of Health Govt. of India 2016:35-41.
13. Jalali S, Anand R, Kumar H, et al. Programme planning and screening strategy in retinopathy of prematurity. *Indian J Ophthalmol* 2003;51(1):89.
14. Zepeda-Romero LC, Meza-Anguiano A, Barrera-de León JC, et al. Case series of infants presenting with end stage retinopathy of prematurity to two tertiary eye care facilities in Mexico: underlying reasons for late presentation. *Matern Child Health J* 2015;19(6):1417-25.
15. Sabherwal S, Gilbert C, Foster A, et al. Status of Oxygen Monitoring in Four Selected Special Care Newborn Units in India. *Indian Pediatr* 2020;57(4):317-320.
16. Census India. Estimates of mortality indicators; 2017. [Accessed: September 2020]  
Available at: [https://www.censusindia.gov.in/vital\\_statistics/SRS\\_Report\\_2017/11.%20Chap%204-Estimates%20of%20Mortality%20Indicators-2017.pdf](https://www.censusindia.gov.in/vital_statistics/SRS_Report_2017/11.%20Chap%204-Estimates%20of%20Mortality%20Indicators-2017.pdf)
17. Gilbert C. Retinopathy of prematurity: A global perspective of the epidemics, population of babies at risk and implications for control. *Early Hum Dev* 2008;84:77-82.
18. von Elm E, Altman DG, Egger M, Pocock SJ, Gøtzsche PC, Vandenbroucke JP. The Strengthening the Reporting of Observational Studies in Epidemiology (STROBE) Statement: guidelines for reporting observational studies.
19. Vinekar A, Jayadev C, Mangalesh S, et al. Initiating Retinopathy of Prematurity Screening before Discharge from the Neonatal Care Unit: Effect on Enrolment in Rural India. *Indian Pediatr* 2016;53 Suppl 2:S107-S111.
20. Mehta P, Srivastava S, Aggrohiya D, et al. Quality Improvement Initiative to Improve the Screening Rate of Retinopathy of Prematurity in Outborn Neonatal Intensive Care Graduates. *Indian Pediatr* 2018;55:780-783.
21. Wong HS, Santhakumaran S, Statnikov Y, et al; UK Neonatal Collaborative. Retinopathy of prematurity in English neonatal units: a national population-based analysis using NHS operational data. *Arch Dis Child Fetal Neonatal Ed* 2014;99(3):F196-202.

22. Holmström GE, Hellström A, Jakobsson PG, et al. Swedish national register for retinopathy of prematurity (SWEDROP) and the evaluation of screening in Sweden. *Arch Ophthalmol* 2012;130(11):1418-24.
23. Bain LC, Dudley RA, Gould JB, et al. Factors associated with failure to screen newborns for retinopathy of prematurity. *J Pediatr* 2012;161(5):819-823.
24. Zin AA, Moreira MEL, Bunce C, et al. Retinopathy of Prematurity in 7 Neonatal Units in Rio de Janeiro: Screening Criteria and Workload Implications. *Pediatrics* 2010;126(2):e410-e417.
25. Urrets-Zavalía JA, Crim N, Knoll EG, et al. Impact of changing oxygenation policies on retinopathy of prematurity in a neonatal unit in Argentina. *Br J Ophthalmol* 2012;96:1456-1461.
26. Vinekar A, Jayadev C, Dogra M, et al. Improving Follow-up of Infants during Retinopathy of Prematurity Screening in Rural Areas. *Indian Pediatr* 2016;53 Suppl 2:S151-S154.
27. Bain LC, Dudley RA, Gould JB, et al. Factors associated with failure to screen newborns for retinopathy of prematurity. *J Pediatr* 2012;161(5):819-823.
28. Neogi SB, Malhotra S, Zodpey S, et al. Assessment of special care newborn units in India. *J Health Popul Nutr* 2011;29(5):500-509.
29. Ziakas NG, Cottrell DG, Milligan DW, et al. Regionalisation of retinopathy of prematurity (ROP) screening improves compliance with guidelines: an audit of ROP screening in the Northern Region of England. *Br J Ophthalmol* 2001;85(7):807-810.
30. Charan R, Dogra M, Gupta A, et al. The incidence of retinopathy of prematurity in a neonatal care unit. *Indian J Ophthalmol* 1995;43(3):123.
31. Hungi B, Vinekar A, Datti N, et al. Retinopathy of prematurity in a rural neonatal intensive care unit in South India—a prospective study. *Indian J Pediatr* 2012;79(7):911-5.
32. Varughese S, Jain S, Gupta N, et al. Magnitude of the problem of retinopathy of prematurity. Experience in a large maternity unit with a medium size level-3 nursery. *Indian J Ophthalmol* 2001;49(3):187.

**Figure 1. Flow diagram of screening coverage and outcomes**

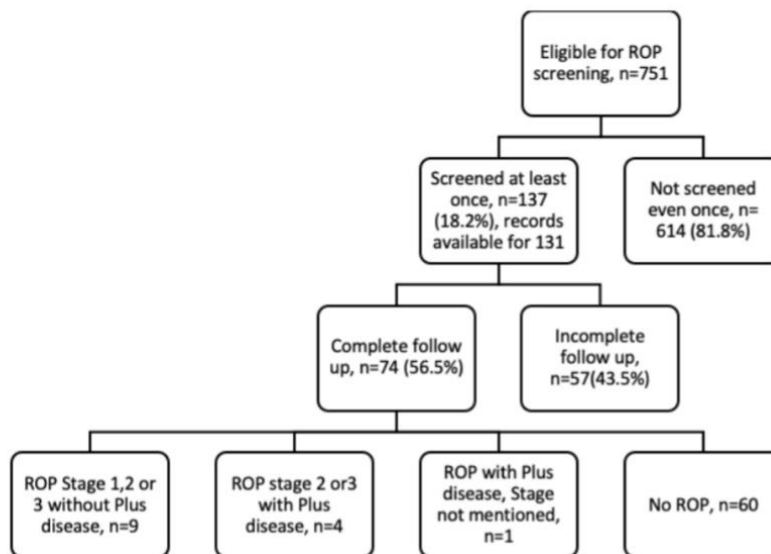

20x18mm (1200 x 1200 DPI)

1  
2  
3  
4  
5  
6  
7  
8  
9  
10  
11  
12  
13  
14  
15  
16  
17  
18  
19  
20  
21  
22  
23  
24  
25  
26  
27  
28  
29  
30  
31  
32  
33  
34  
35  
36  
37  
38  
39  
40  
41  
42  
43  
44  
45  
46  
47  
48  
49  
50  
51  
52  
53  
54  
55  
56  
57  
58  
59  
60

# BMJ Paediatrics Open

## ROP screening and treatment in four district-level Special Newborn Care Units in India: a cross-sectional study of screening and treatment rates

|                               |   |
|-------------------------------|---|
| Journal:                      | <i>BMJ Paediatrics Open</i>   |
| Manuscript ID                 | bmjpo-2020-000930.R1  |
| Article Type:                 | Original research   |
| Date Submitted by the Author: | 25-Jan-2021   |
| Complete List of Authors:     | Sabherwal, Shalinder; Dr Shroff's Charity Eye Hospital Delhi<br>Gilbert, Clare; LSHTM, Department of Clinical Research, Faculty of Infectious and Tropical Diseases<br>Foster, Allen; LSHTM, Department of Clinical Research, Faculty of Infectious and Tropical Diseases<br>Kumar, Praveen; PGIMER, Pediatrics |
| Keywords:                     | Ophthalmology, Health services research   |
|                               |   |

SCHOLARONE™  
Manuscripts



I, the Submitting Author has the right to grant and does grant on behalf of all authors of the Work (as defined in the below author licence), an exclusive licence and/or a non-exclusive licence for contributions from authors who are: i) UK Crown employees; ii) where BMJ has agreed a CC-BY licence shall apply, and/or iii) in accordance with the terms applicable for US Federal Government officers or employees acting as part of their official duties; on a worldwide, perpetual, irrevocable, royalty-free basis to BMJ Publishing Group Ltd ("BMJ") its licensees and where the relevant Journal is co-owned by BMJ to the co-owners of the Journal, to publish the Work in this journal and any other BMJ products and to exploit all rights, as set out in our [licence](#).

The Submitting Author accepts and understands that any supply made under these terms is made by BMJ to the Submitting Author unless you are acting as an employee on behalf of your employer or a postgraduate student of an affiliated institution which is paying any applicable article publishing charge ("APC") for Open Access articles. Where the Submitting Author wishes to make the Work available on an Open Access basis (and intends to pay the relevant APC), the terms of reuse of such Open Access shall be governed by a Creative Commons licence – details of these licences and which [Creative Commons](#) licence will apply to this Work are set out in our licence referred to above.

Other than as permitted in any relevant BMJ Author's Self Archiving Policies, I confirm this Work has not been accepted for publication elsewhere, is not being considered for publication elsewhere and does not duplicate material already published. I confirm all authors consent to publication of this Work and authorise the granting of this licence.

**TITLE:**

ROP screening and treatment in four district-level Special Newborn Care Units in India: a cross-sectional study of screening and treatment rates

**AUTHORS:** Shalinder Sabherwal,<sup>1</sup> Clare Gilbert<sup>2</sup>, Allen Foster<sup>2</sup>, Praveen Kumar<sup>3</sup>

**Authors listing with affiliations**

1. Dr Shalinder Sabherwal  
Department of Community Ophthalmology  
Dr Shroff's Charity Eye Hospital<sup>1</sup>  
New Delhi, India
2. Prof Clare Gilbert  
Professor of International Eye Health  
Department of Infectious and Tropical Diseases  
London School of Hygiene & Tropical Medicine<sup>2</sup>  
London, UK
3. Prof Allen Foster  
Professor of International Eye Health  
Department of Infectious and Tropical Diseases  
London School of Hygiene & Tropical Medicine<sup>2</sup>  
London, UK
4. Prof Praveen Kumar  
Division of Neonatology,  
Post Graduate Institute of Medical Education & Research<sup>3</sup>,  
Chandigarh, India

**CORRESPONDING AUTHOR:**

Dr Shalinder Sabherwal  
5027, Kedarnath Lane, Daryaganj  
New Delhi-110002, India  
Email: [shalinder.sabherwal@sceh.net](mailto:shalinder.sabherwal@sceh.net)

**WORD COUNT:** 2,855 (after revisions)

## ABSTRACT

**Objective:** Blindness from retinopathy of prematurity in middle-income countries is generally due to absence of screening or inadequate screening. The objective of this study was to assess uptake of services in a ROP program in four district-level Special Newborn Care Units in India.

**Design:** Cross-sectional study

**Setting:** All four neonatal units of a state in India where model program for ROP had been introduced

**Patients:** Infants eligible for screening and treatment of ROP between March and May 2017.

**Intervention:** Data on sex, birth weight and gestational age of eligible infants were collected and medical records reviewed for follow-up

**Main outcome measures:** Proportion of eligible infants screened and for those screened, age at first screening, completion of screening, diagnosis, and treatment received if indicated. The characteristics of infants screened and not screened were compared.

**Results:** 137 (18%) of the 751 infants eligible for screening were screened at least once, with no statistically significant difference by sex. The mean birth weight and gestational age of those screened were significantly lower than those not screened. Among those screened, 43% underwent first screening later than recommended and 44% had incomplete follow-up. Fourteen infants (11% of those screened) were diagnosed with ROP. Five were advised laser treatment and all complied.

**Conclusion:** Uptake, completion and timing of first screening was sub-optimal. Some planned interventions including training of nursing staff, use of integrated data-management software and providing material for parent counselling, which have been initiated, need to be fully implemented to improve uptake of ROP screening services.

**KEYWORDS:** neonatal-units, Retinopathy of Prematurity, uptake, screening



## BACKGROUND

India, like many other middle-income countries, is facing an epidemic of retinopathy of prematurity (ROP), which is emerging as an important cause of childhood blindness.[1] It has been estimated that approximately 10% of 32,200 infants who become blind or visually impaired worldwide every year live in India.[2] There are several reasons for the increase in ROP blindness in India, including the recent increase in the number of neonatal intensive care units (NICUs), which is increasing the survival of preterm infants. In some of these units, neonatal care may be of suboptimal quality, which can expose preterm infants to modifiable risk factors such as unregulated supplemental oxygen, sepsis and failure to gain weight.[3-4] In many middle income countries, ROP screening and treatment has not expanded commensurately, and the same applies to India where majority of ROP blind infants received care in NICUs without ROP services.[5-6] For example, a study in 8 states in India showed that only 30% of NICUs had regular ROP screening.[7]

Components of an ideal ROP program include adherence to national guidelines and protocols, committed trained teams of health workers and engagement of parents.[8] In India, the Ministry of Health and Family Welfare's Rashtriya Bal Swasthya Karakram (RBSK) programme for child health has drawn up screening criteria, which take account of the fact that in India larger and more mature babies develop ROP requiring treatment,[9-10] up to 20% of whom would not have been screened if American criteria were followed.[11] The current recommendations are that preterm infants or infants without known gestational age (GA) and with a birth weight (BW) up to 2000g should be screened [12]. Natural history of ROP requires the first screening to be at an appropriate interval after birth, according to national guidelines; in India, the recommendation is by chronological age of 30 days regardless of GA.[12] This decision was made for three main reasons; first, except for a very small numbers the majority of these preterm infants develop ROP by 4 to 5 weeks [13], second, it is easy for service providers and parents to understand and remember, and third, postmenstrual age cannot be used as GA is often unreliable. For a program to be effective, it

1  
2 is important that all eligible infants are screened at the right time, which includes those who have  
3  
4 been discharged or referred to a different unit,[13] as failure to screen, or inadequate screening are  
5  
6 important reasons why infants become blind from ROP despite a program being in place.[6,14]  
7  
8  
9

10  
11 A recent programme, launched by the Ministry of Health in 2013, sought to address this, by  
12  
13 building capacity in the government health system for ROP screening and treatment, focussing on  
14  
15 infants admitted to Special Newborn Care Units (SNCUs) which now number more than 800 across  
16  
17 the country.[7] The program, which ended in June 2019, was supported by the UK's Queen  
18  
19 Elizabeth Diamond Jubilee Trust (the Trust) and was managed by Indian Institute of Public Health  
20  
21 Hyderabad (IIPH). In this program, infants admitted to 20 SNCUs in four States who met the  
22  
23 eligibility criteria recommended in the national ROP guidelines [12] were screened in the SNCU,  
24  
25 and discharged infants were asked to return to the same hospital for further screening, if indicated.  
26  
27 In this study, four SNCUs in one of the four states were visited four months after initiation of the  
28  
29 program and data of the first three months were included. In three SNCUs screening was performed  
30  
31 by an ophthalmologist working in another hospital in the district who visited on a designated day  
32  
33 and time of the week. In the other SNCU, the ophthalmologist worked in the same hospital and was  
34  
35 called to screen when required. Details of all infants admitted in SNCUs are recorded in a separate  
36  
37 register which is completed by the senior nurse in-charge on duty. A high proportion (more than  
38  
39 90%) of SNCUs in the state also have a dedicated database with a data entry person. The data  
40  
41 entered in the register and database includes date of admission, date of birth, birth weight (BW),  
42  
43 gestational age (GA), diagnoses and date of discharge. However, no data on ROP screening or  
44  
45 treatment are entered into the admissions register nor the database.  
46  
47  
48  
49  
50  
51  
52  
53  
54

55 The overall purpose of this study was to undertake an early evaluation of the Trust supported ROP  
56  
57 program in one of the four states. The objectives were to assess the uptake of ROP screening and  
58  
59 treatment amongst eligible infants where this was indicated, and to compare the characteristics of  
60

1  
2 infants who were or were not screened. Results on the availability of equipment, and practices and  
3  
4 attitudes regarding oxygen monitoring have already been published.[15]  
5  
6  
7  
8  
9  
10  
11  
12  
13  
14  
15  
16  
17  
18  
19  
20  
21  
22  
23  
24  
25  
26  
27  
28  
29  
30  
31  
32  
33  
34  
35  
36  
37  
38  
39  
40  
41  
42  
43  
44  
45  
46  
47  
48  
49  
50  
51  
52  
53  
54  
55  
56  
57  
58  
59  
60

Confidential: For Review Only

## MATERIALS AND METHODS

The State selected for the study reflects the demographic profile of India [16] with an infant mortality rate within 'at-risk' level for an impending ROP epidemic.[17] All four SNCUs, which were randomly coded A, B, C and D to maintain confidentiality, were visited by the primary investigator (SS). In each SNCU permission was sought before collecting data. A designated ROP nurse in each SNCU with responsibilities for managing the program including documenting the findings of screening in a separate register ("ROP register") and patient general nursing records, assisted in data collection.

Data for this cross-sectional study were collected for the months of March, April and May 2017. To identify the number of infants eligible for screening, data were extracted from the SNCU database (one unit) or from the admissions register (three units). Data for BW and GA was collected for all babies eligible for screening and comparisons were made between those screened and not screened. For all eligible babies, data on screening were extracted from records maintained by the ROP nurse for inpatient and outpatient screening (all units). Data on outpatient screening was also being maintained at SNCU A by the screening ophthalmologists. The following data were extracted, whether the infant had been screened at all, and if so, then at the first and each subsequent screening episode: the date of screening and the medical management decision, including the need for treatment, and whether this was adhered to.

### Definitions

Eligibility for screening was defined according to the Indian national guidelines i.e., birth weight (BW)  $\leq 2000$ g or gestational age (GA)  $< 34$  weeks, or GA between 34 to 36 weeks if exposed to factors such as prolonged supplemental oxygen, respiratory distress syndrome, or blood transfusions.[12] An infant was designated as 'screened' if they were screened even once.

Screening was considered complete if the last follow up visit had been attended or if an infant had

1 missed only one follow up visit. Follow up was considered incomplete if more than one screening  
2  
3  
4 follow-up visit had been missed. Compliance with treatment was also recorded.  
5

### 6 Patient and Public Involvement 7

8 It was not appropriate or possible to involve patients or the public in the design, conduct, reporting,  
9  
10 or dissemination plans of our research. Uptake was derived from the previous three month records.  
11  
12 Results would be disseminated to the public indirectly through the learnings incorporated in the  
13  
14 information and education material  
15  
16  
17  
18  
19  
20  
21  
22  
23  
24  
25  
26

### 27 **Data analysis** 28

29 Data were analyzed using R software, version 3.6. Analysis included calculation of means and  
30  
31 standard deviations (SD) and proportions with confidence intervals. Tests for comparisons included  
32  
33 the t-test for unpaired data, chi-squared tests and ANOVA.  
34  
35  
36  
37  
38

39 Authors adhered to the STROBE cross-sectional reporting guidelines [18]. The study was  
40  
41 approved by the London School of Hygiene & Tropical Medicine ethics committee and local ethical  
42  
43 approval was obtained from the Institutional Ethics Committee, Indian Institute of Public Health,  
44  
45 Hyderabad. Permission was also sought from the State National Health Mission (NHM).  
46  
47  
48  
49  
50  
51  
52  
53  
54  
55  
56  
57  
58  
59  
60

## RESULTS

Seven hundred and fifty one infants were eligible for screening, these included 33 infants more than 37 weeks GA but BW<2000g. 53% of eligible infants were male. Their mean BW was 1792.6 (SD 473.5, range 500-3750) g and their mean GA was 33.5 (SD 2.7 range 24-39) weeks. 137 (18%) of the 751 infants were screened at least once, with no statistically significant difference by sex or SNCU (Table 1).

**Table 1. Proportion of eligible infants screened by sex and SNCU**

| Sex and Special Newborn Care Unit |        | Total Eligible | Infants Screened At Least Once, n (%) |
|-----------------------------------|--------|----------------|---------------------------------------|
| Sex*                              | Male   | 399            | 77(19%)                               |
|                                   | Female | 351            | 60(17%)                               |
| SNCU                              | SNCU A | 150            | 23(15%)                               |
|                                   | SNCU B | 198            | 36(18%)                               |
|                                   | SNCU C | 249            | 58(23%)                               |
|                                   | SNCU D | 154            | 20(13%)                               |
| <b>Total</b>                      |        | <b>751</b>     | <b>137(18%)</b>                       |

\*one infant was of indeterminate sex

Data for BW was missing for 1 screened and 6 non-screened infants and the same for GA was missing for 2 screened and 13 non-screened infants. The mean BW of those screened was 1608.0g (SD, 392.0) and those not screened was 1833.6g (SD, 484.4); mean GA of those screened was 32.9 weeks (SD, 3.1) and those not screened was 33.6 weeks (SD, 2.6). Both BW and GA were significantly lower for those screened ( $p<0.001$  for BW and  $p<0.05$  for GA). 243 eligible neonates had a very low birth weight (<1500g). A significantly higher proportion of these infants (25%) were screened than those with a BW of more than 1500g (15%,  $p=<0.001$ ).

Information on age at first screening was missing for 8 of the 137 infants screened at least once.

The mean age at first screening overall was 30.3 (range 1-60) days, with no differences by sex or SNCU (Table 2). 43% of infants underwent first screening after the recommended chronological age of 30 days.

**Table 2. Mean age of infants (in days) at first screening in each of four Special Newborn Care Units**

| Special Newborn Care Unit | Male            |             | Female          |             | Total           |             |
|---------------------------|-----------------|-------------|-----------------|-------------|-----------------|-------------|
|                           | Number Screened | Mean Days   | Number Screened | Mean Days   | Number Screened | Mean Days   |
| SNCU A                    | 6               | 26.3        | 15              | 25.1        | 21              | 25.4        |
| SNCU B                    | 22              | 31.1        | 14              | 32.1        | 36              | 31.5        |
| SNCU C                    | 35              | 30.0        | 21              | 32.2        | 56              | 30.8        |
| SNCU D                    | 11              | 35.7        | 5               | 25.0        | 16              | 32.4        |
| <b>Total</b>              | <b>74</b>       | <b>30.9</b> | <b>55</b>       | <b>29.6</b> | <b>129</b>      | <b>30.3</b> |

Among the 137 neonates screened, follow up data were missing for five infants and one infant who did not survive was excluded (Table 3). Among the 131 infants with follow up data, 57 (44%) had incomplete follow up. A higher proportion of female than male infants had incomplete follow up but the difference was not statistically significant ( $p=0.19$ ), and the differences in rates of incomplete follow-up between SNCUs was also not statistically significant.

**Table 3. Proportion of screened infants with completed follow up**

| SNCU         | Screened infants With Follow Up Data | Male           |                           | Female         |                           | Total Completed Follow Up |
|--------------|--------------------------------------|----------------|---------------------------|----------------|---------------------------|---------------------------|
|              |                                      | Total Screened | Completed follow-up, n(%) | Total Screened | Completed follow-up, n(%) |                           |
|              | N                                    |                |                           |                |                           | N (%)                     |
| SNCU A       | 19                                   | 5              | 4 (80)                    | 14             | 8 (57)                    | 12 (63)                   |
| SNCU B       | 35                                   | 21             | 16 (76)                   | 14             | 9 (64)                    | 25 (71)                   |
| SNCU C       | 57                                   | 35             | 17 (49)                   | 22             | 10 (45)                   | 27 (47)                   |
| SNCU D       | 20                                   | 13             | 9 (69)                    | 7              | 1 (14)                    | 10 (50)                   |
| <b>Total</b> | <b>131</b>                           | <b>74</b>      | <b>46 (62)</b>            | <b>57</b>      | <b>28 (49)</b>            | <b>74 (57)</b>            |

Nine of the 137 infants were advised repeat screening because the retinal vessels were reported as being immature at the first examination with immature retinal vessels. Only one of these infants had

complete follow up (rest were part of 57 incomplete follow-up). The overall screening and outcomes are depicted in Figure 1

**Insert Figure 1 here**

Fourteen infants (11% of those screened) were diagnosed with ROP (Figure 1, Table 4), one of whom did not survive. Five developed signs of Type 1 ROP [19], three in SNCU A and two in SNCU B. All were advised peripheral retinal laser ablation and all received treatment. Among the eight surviving infants with less severe ROP, six had complete follow-up and did not require treatment and two had incomplete follow up (Table 4).

The mean GA of the treated infants was 29.2 (range 28-32 weeks) and the mean BW was 1,231 (range 930-1800)g (Table 4). None fell outside the Indian BW screening criteria.

**Table 4. Characteristics of infants diagnosed with ROP and compliance with treatment and follow up**

|                        | Birth Weight | Gestational Age | Sex | SNCU | Stage/plus disease* | Treatment               |
|------------------------|--------------|-----------------|-----|------|---------------------|-------------------------|
| <b>Type 1 ROP</b>      | 930          | 28              | F   | A    | Stage 3 with plus   | Laser                   |
|                        | 1065         | 28              | F   | A    | Stage 3 with plus   | Laser                   |
|                        | 1260         | 30              | M   | A    | Stage 2 with plus   | Laser                   |
|                        | 1800         | 32              | M   | B    | Stage 3 with plus   | Laser                   |
|                        | 1100         | 28              | M   | B    | Plus**              | Laser                   |
| <b>Less Severe ROP</b> |              |                 |     |      |                     | <b>Follow Up Status</b> |
|                        | 1100         | 28              | M   | B    | Pre-plus**          | Died                    |
|                        | 1020         | 32              | F   | A    | Stage 2             | Incomplete              |
|                        | 1600         | 34              | F   | D    | Stage 1             | Incomplete              |
|                        | 920          | 28              | M   | A    | Stage 2             | Complete                |
|                        | 1800         | 30              | F   | A    | Stage 2             | Complete                |
|                        | 1100         | 28              | M   | B    | Stage 3             | Complete                |
|                        | 1400         | 30              | M   | C    | Stage 2             | Complete                |
|                        | 1700         | 38              | M   | C    | Stage 2             | Complete                |
|                        | 1600         | 32              | F   | D    | Stage 2             | Complete                |

\*No data on zone for any infant \*\* No data on stage or zone



## DISCUSSION

Our study was designed as an assessment of the Trust's ROP program, after early interventions in four SNCUs in rural districts of one of the states in India. While some of the interventions planned in the program, such as having a trained ROP nurse had been fully implemented, other interventions, including training of other nursing staff, use of dedicated software for data management and providing materials for parent counselling and education in the local language, had been initiated but were not fully implemented at the time of this study.

In our study there was poor uptake of any screening amongst eligible infants, as more than 80% were not screened at all. Similar findings have been reported in other studies in India, in which less than 40% of eligible babies were screened. [20-21] In comparison, most studies from high income countries report screening compliance to be at least 80%, with most reporting rates in the range of 90-95%. [22-24]

More than 40% of infants who were screened once and who required further screening did not complete the recommended number of visits. This attrition is much higher than in a study in rural southern India, which also identified failure to complete all screening as a major challenge, with failure to return for screening after infants were discharged from the unit being the main reason. [19] Similar findings were reported in two studies, from Brazil and Argentina, [25-26] where incomplete follow-up accounted for around half of screening failures.

A limitation of our study is that data were not collected on whether the infants had been discharged from the neonatal unit, or whether they had died or were transferred to another unit before the first screening was due. In addition, parents of infants not screened were not contacted as the ROP nurses reported that the contact details in the medical records were often either incorrect. These factors mean that we can only speculate why screening rates were so low.

1  
2  
3  
4  
5  
6 In our study, dedicated ROP nurses had been trained, as shown effective previously [27], with  
7 designated work of identification of infants eligible for screening, making preparations for  
8 screening including dilating the infants, maintaining records and counselling the parents. However,  
9 systems were not in place to identify and document infants eligible for screening. Lists were not  
10 being created systematically, the need for screening was not documented in the admissions register,  
11 and contact details were unreliable. A first step to improve the proportion of eligible infants who are  
12 screened, is to draw the attention of neonatologists and ophthalmologists involved in providing  
13 ROP screening to the fact that low access to screening can be a problem. Systems need to be put in  
14 place to ensure that all preterm babies eligible for screening are identified on admission to the  
15 neonatal unit, with clearly defined roles and responsibilities. This should include documenting and  
16 compiling lists of babies to be screened, and communicating this to parents and screening  
17 ophthalmologists. Ideally electronic systems should be used, but if these are not available, a diary-  
18 based system can be used, where the name and contact details are entered on the date for the first or  
19 subsequent screening. A separate paper register can be used to track attendance, or this can be done  
20 using readily available software such as Excel. Training neonatologists, neonatal nurses and  
21 ophthalmologists should include these important aspects of service delivery. Community health  
22 workers [28], who focus on maternal and child health, could also be involved in ensuring screening  
23 after discharge.

24  
25  
26  
27  
28  
29  
30  
31  
32  
33  
34  
35  
36  
37  
38  
39  
40  
41  
42  
43  
44  
45  
46  
47  
48  
49  
50 In our study, the mean GA and BW of eligible infants were high, a high proportion of these infants  
51 were likely to have been discharged before 30 days. This is even more likely in over-crowded units,  
52 as if often the case in low resource settings, where less preterm or sick infants are often discharged  
53 early. An effective way to increase the proportion of eligible infants who are screened, is to screen  
54 before discharge, even if this is a bit early. This identifies babies with mature retinal vessels who do  
55  
56  
57  
58  
59  
60

1  
2 not need further screening, and, importantly, increases awareness amongst parents who comply  
3  
4 better with follow up thereafter, as previously demonstrated in India.[21]. Indeed, in our study, over  
5  
6 half of the infants who were screened once went on to complete all subsequent screening.  
7  
8  
9

10  
11 In our study first screening was beyond 30 days in 40% of infants. A delay in the first screening  
12  
13 has also been highlighted as a problem in some high-income countries. [22, 29]. The implication of  
14  
15 late screening is that the disease may progress beyond Type 1 ROP before screening, particularly in  
16  
17 the presence of aggressive posterior ROP, which is a frequent occurrence in India.[30]  
18  
19  
20  
21  
22  
23  
24

25 In our study, the GA and BW were significantly higher among infants not screened than those who  
26  
27 were, which differs from two other studies, one in Argentina and the other in the UK, in which  
28  
29 smaller, more premature babies were less likely to have been screened. [22, 27] Our finding has  
30  
31 several possible explanations, one being that more preterm, sicker infants had a longer inpatient stay  
32  
33 and were still inpatients at 30 days. Other explanations are that neonatal staff and/or parents may  
34  
35 not have been convinced of the need for screening more mature, healthier babies. Although the staff  
36  
37 was interviewed regarding oxygen practices [15], the attitudes of staff regarding screening and of  
38  
39 parents not reporting for screening, was not captured in this study. Sicker and more preterm infants  
40  
41 may have been transferred to another more advanced unit before the data of first screening as these  
42  
43 SNCUs are level II NICUs.[31]. Transfer to another neonatal unit is an important reason for failure  
44  
45 to screening in high income countries.[32]. However, data for transfer, were not recorded in the  
46  
47 SNCU or with the ROP nurse.  
48  
49  
50  
51  
52  
53  
54

55 Any ROP was detected in approximately 10% of the infants screened in this study. This is less than  
56  
57 the 20-40% reported in other Indian studies. However, most of these studies were conducted either  
58  
59 in a tertiary level centre [33] or level III NICUs [34-35] unlike the SNCUs in the present study,  
60

1  
2 which are level II. As only very few of the eligible infants were screened in the study SNCUs, this  
3  
4 incidence may not be truly representative of SNCU population. In our study, all preterm infants  
5  
6 requiring treatment received treatment.  
7  
8  
9

10  
11 Although establishing ROP screening in district level SNCUs is an important first step, challenges  
12  
13 such as inadequate uptake of screening, delayed first screening and incomplete follow up were  
14  
15 detected in our study SNCUs. We recommend that fields for ROP along with accurate contact  
16  
17 details be included in the neonatal database which is used in many units in India, as this would  
18  
19 provide a mechanism for identifying eligible babies and monitoring the uptake of screening among  
20  
21 those who survive to 30 days. Robust systems and interventions are also required to ensure that all  
22  
23 surviving eligible infants access screening in a timely manner. A further study, including interview  
24  
25 of parents of infants who do not report for screening, is required in a large number of SNCUs to  
26  
27 explore reasons for screening failures, that could lead to targeted interventions to increase uptake.  
28  
29  
30  
31  
32  
33  
34  
35  
36  
37  
38  
39  
40

#### 41 **WHAT IS ALREADY KNOWN ON THIS TOPIC:**

- 42 • Screening and urgent treatment of ROP is effective at preventing most blindness due to ROP
- 43 • Most ROP blindness in preterm infants is due to lack of screening, inadequate screening or
- 44 delayed screening
- 45 • Few studies report the proportion of preterm infants eligible for ROP screening who
- 46 complete screening in a timely manner
- 47
- 48

#### 49 **WHAT THIS STUDY ADDS:**

- 50 • Despite systems to identify infants eligible for screening, only 18% got screened; among
- 51 those, 42.6% had delayed first screening and only 56.5% completed screening
- 52 • More preterm, sicker infants were more likely to be screened than more mature, healthier
- 53 infants
- 54 • More robust systems are needed to ensure that all infants who require ROP screening are
- 55 screened, particularly after discharge from the neonatal unit
- 56  
57

58 **ACKNOWLEDGMENTS:** Prof GVS Murthy, Director, Public Health Foundation of India, Dr  
59 Rajan Shukla, Associate professor, IIPH and the team at IIPH, Hyderabad for the support during  
60

1  
2 this study. Mr Atanu Majumdar for support during data analysis. Dr Hemant Sinha for support with  
3 logistics. Hooper Scholarship and LSHTM Trust Fund for support for travel and lodging  
4  
5

6 **COMPETING INTERESTS:** None  
7

8 **FUNDING:** None  
9

## 10 **CONTRIBUTION STATEMENT**

11  
12  
13 SS was involved in planning, conduct, reporting, conception and design, acquisition of data,  
14 analysis, interpretation and writing of the manuscript. CG was involved in planning, conception and  
15 design, interpretation of data and reviewing the manuscript. AF was involved in planning, concept  
16 and design and reviewing the manuscript and PK was involved in planning and reviewing the  
17 manuscript  
18  
19  
20  
21  
22  
23

## 24 **LEGEND FOR FIGURES**

25  
26 **Figure 1. Flow diagram of screening coverage and outcomes**  
27  
28  
29  
30  
31  
32  
33  
34  
35  
36  
37  
38  
39  
40  
41  
42  
43  
44  
45  
46  
47  
48  
49  
50  
51  
52  
53  
54  
55  
56  
57  
58  
59  
60

**REFERENCES**

1. Gilbert C, Rahi J, Eckstein M, et al. Retinopathy of prematurity in middle-income countries. *Lancet* 1997;350:12-4.
2. Blencowe H, Moxon S, Gilbert C. Update on blindness due to retinopathy of prematurity globally and in India. *Indian Pediatr* 2016;53:S89-92.
3. Kalyan G and S Moxon. The Role of Neonatal Nurses in the Prevention of Retinopathy of Prematurity. *Indian Pediatr* 2016;53:S143-S150
4. Neogi SB, Khanna R, Chauhan M, et al. Inpatient care of small and sick newborns in healthcare facilities. *J Perinatol* 2016;36(s3):S18-S23.
5. Azad R, Chandra P, Gangwe A, et al. Lack of Screening Underlies Most Stage-5 Retinopathy of Prematurity among Cases Presenting to a Tertiary Eye Center in India. *Indian Pediatr* 2016;53:S103-S106.
6. Kulkarni S, Gilbert C, Zuurmond M, et al. Blinding Retinopathy of Prematurity in Western India: Characteristics of Children, Reasons for Late Presentation and Impact on Families. *Indian Pediatr* 2018;55(8):665-670.
7. Gudlavalleti VS, Shukla R, Batchu T, et al. Public health system integration of avoidable blindness screening and management, India. *Bull World Health Organ* 2018;96(10):705-715.
8. Darlow BA, Gilbert CE, Quiroga AM. Setting up and improving retinopathy of prematurity programs: interaction of neonatology, nursing, and ophthalmology. *Clin Perinatol* 2013;40(2):215-27.
9. Shah PK, Narendran V, Kalpana N, et al. Severe retinopathy of prematurity in big babies in India: history repeating itself? *Indian Pediatr* 2009;76(8):801-4.
10. Vinekar A, Dogra MR, Sangtam T, et al. Retinopathy of prematurity in Asian Indian babies weighing greater than 1250 grams at birth: ten year data from a tertiary care center in a developing country. *Indian J Ophthalmol* 2007;55(5):331-6.

11. Vinekar A, Jayadev C, Mangalesh S, et al. Role of tele-medicine in retinopathy of prematurity screening in rural outreach centers in India - a report of 20,214 imaging sessions in the KIDROP program. *Semin Fetal Neonatal Med* 2015;20(5):335-45.
12. Dogra MR, Das P, Kekunnaya R, et al. Screening of ROP. In: Singh AK, eds. Guidelines for Universal Eye Screening in Newborns including Retinopathy of Prematurity. New Delhi: RBSK, Ministry of Health Govt. of India 2016:35-41.
13. Jalali S, Anand R, Kumar H, et al. Programme planning and screening strategy in retinopathy of prematurity. *Indian J Ophthalmol* 2003;51(1):89.
14. Zepeda-Romero LC, Meza-Anguiano A, Barrera-de León JC, et al. Case series of infants presenting with end stage retinopathy of prematurity to two tertiary eye care facilities in Mexico: underlying reasons for late presentation. *Matern Child Health J* 2015;19(6):1417-25.
15. Sabherwal S, Gilbert C, Foster A, et al. Status of Oxygen Monitoring in Four Selected Special Care Newborn Units in India. *Indian Pediatr* 2020;57(4):317-320.
16. Census India. Estimates of mortality indicators; 2017. [Accessed: September 2020]  
Available at:  
[https://www.censusindia.gov.in/vital\\_statistics/SRS\\_Report\\_2017/11.%20Chap%204-Estimates%20of%20Mortality%20Indicators-2017.pdf](https://www.censusindia.gov.in/vital_statistics/SRS_Report_2017/11.%20Chap%204-Estimates%20of%20Mortality%20Indicators-2017.pdf)
17. Gilbert C. Retinopathy of prematurity: A global perspective of the epidemics, population of babies at risk and implications for control. *Early Hum Dev* 2008;84:77-82.
18. von Elm E, Altman DG, Egger M, Pocock SJ, Gøtzsche PC, Vandenbroucke JP. The Strengthening the Reporting of Observational Studies in Epidemiology (STROBE) Statement: guidelines for reporting observational studies.
19. Early treatment for ROP cooperative group et al. Revised indications for the treatment of retinopathy of prematurity: results of the early treatment for ROP randomised trial. *Arch Ophthalmol* 2003; 121: 1684–94.

- 1  
2 20. Vinekar A, Jayadev C, Mangalesh S, et al. Initiating Retinopathy of Prematurity Screening  
3  
4 before Discharge from the Neonatal Care Unit: Effect on Enrolment in Rural India. *Indian*  
5  
6 *Pediatr* 2016;53 Suppl 2:S107-S111.  
7
- 8  
9 21. Mehta P, Srivastava S, Aggrohiya D, et al. Quality Improvement Initiative to Improve the  
10  
11 Screening Rate of Retinopathy of Prematurity in Outborn Neonatal Intensive Care  
12  
13 Graduates. *Indian Pediatr* 2018;55:780–783.  
14
- 15  
16 22. Wong HS, Santhakumaran S, Statnikov Y, et al; UK Neonatal Collaborative. Retinopathy of  
17  
18 prematurity in English neonatal units: a national population-based analysis using NHS  
19  
20 operational data. *Arch Dis Child Fetal Neonatal Ed* 2014;99(3):F196-202.  
21
- 22  
23 23. Holmström GE, Hellström A, Jakobsson PG, et al. Swedish national register for retinopathy of  
24  
25 prematurity (SWEDROP) and the evaluation of screening in Sweden. *Arch Ophthalmol*  
26  
27 2012;130(11):1418-24.  
28
- 29  
30 24. Bain LC, Dudley RA, Gould JB, et al. Factors associated with failure to screen newborns for  
31  
32 retinopathy of prematurity. *J Pediatr* 2012;161(5):819-823.  
33
- 34  
35 25. Zin AA, Moreira MEL, Bunce C, et al. Retinopathy of Prematurity in 7 Neonatal Units in Rio  
36  
37 de Janeiro: Screening Criteria and Workload Implications. *Pediatrics* 2010;126(2):e410-e417.  
38
- 39  
40 26. Urrets-Zavalía JA, Crim N, Knoll EG, et al. Impact of changing oxygenation policies on  
41  
42 retinopathy of prematurity in a neonatal unit in Argentina. *Br J Ophthalmol* 2012;96:1456-  
43  
44 1461.  
45
- 46  
47 27. Vinekar A, Jayadev C, Dogra M, et al. Improving Follow-up of Infants during Retinopathy of  
48  
49 Prematurity Screening in Rural Areas. *Indian Pediatr* 2016;53 Suppl 2:S151-S154.  
50
- 51  
52 28. Sai Kiranmayee P, Kalluri V. India to gear up to the challenge of “third epidemic” of  
53  
54 retinopathy of prematurity in the world. *Indian J Ophthalmol* 2019;67:726-31  
55
- 56  
57 29. Bain LC, Dudley RA, Gould JB, et al. Factors associated with failure to screen newborns for  
58  
59 retinopathy of prematurity. *J Pediatr* 2012;161(5):819-823.  
60



- 1  
2  
3  
4  
5  
6  
7  
8  
9  
10  
11  
12  
13  
14  
15  
16  
17  
18  
19  
20  
21  
22  
23  
24  
25  
26  
27  
28  
29  
30  
31  
32  
33  
34  
35  
36  
37  
38  
39  
40  
41  
42  
43  
44  
45  
46  
47  
48  
49  
50  
51  
52  
53  
54  
55  
56  
57  
58  
59  
60
30. Shah PK, Narendran V, Kalpana N. Aggressive posterior retinopathy of prematurity in large preterm babies in South India. *Arch Dis Child Fetal Neonatal Ed.* 2012;97:F371-5.
31. Neogi SB, Malhotra S, Zodpey S, et al. Assessment of special care newborn units in India. *J Health Popul Nutr* 2011;29(5):500-509.
32. Ziakas NG, Cottrell DG, Milligan DW, et al. Regionalisation of retinopathy of prematurity (ROP) screening improves compliance with guidelines: an audit of ROP screening in the Northern Region of England. *Br J Ophthalmol* 2001;85(7):807-810.
33. Charan R, Dogra M, Gupta A, et al. The incidence of retinopathy of prematurity in a neonatal care unit. *Indian J Ophthalmol* 1995;43(3):123.
34. Hungi B, Vinekar A, Datti N, et al. Retinopathy of prematurity in a rural neonatal intensive care unit in South India—a prospective study. *Indian J Pediatr* 2012;79(7):911-5.
35. Varughese S, Jain S, Gupta N, et al. Magnitude of the problem of retinopathy of prematurity. Experience in a large maternity unit with a medium size level-3 nursery. *Indian J Ophthalmol* 2001;49(3):187.

1  
2  
3  
4  
5  
6  
7  
8  
9  
10  
11  
12  
13  
14  
15  
16  
17  
18  
19  
20  
21  
22  
23  
24  
25  
26  
27  
28  
29  
30  
31  
32  
33  
34  
35  
36  
37  
38  
39  
40  
41  
42  
43  
44  
45  
46  
47  
48  
49  
50  
51  
52  
53  
54  
55  
56  
57  
58  
59  
60

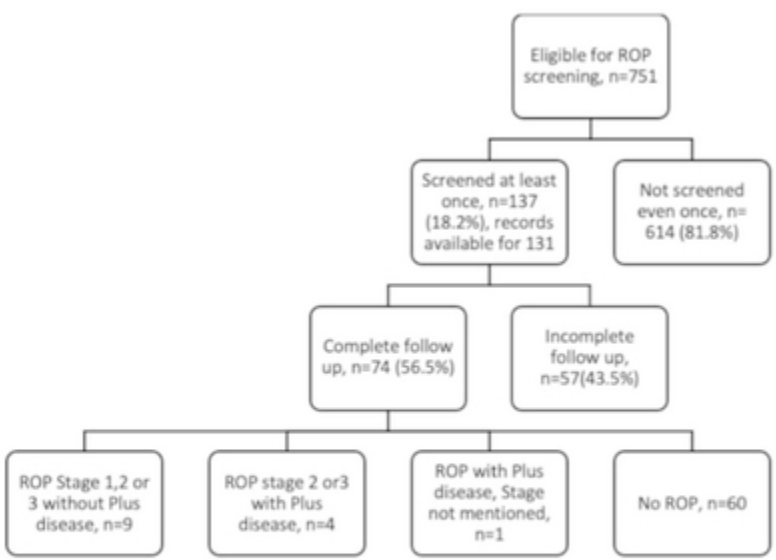

38x32mm (300 x 300 DPI)